MUSIC - UNIVERSITY OF TORONTO
31761 04162 0550

Mendelssohn-Bartholdy, Felix
[Capriccio]
Kaprichchio, fa-diez minor, dlia fortepiano: soch. 5

M
25
M453
op.5

Ф. МЕНДЕЛЬСОН

Соч. 5

КАПРИЧЧИО

фа-диез минор

ДЛЯ ФОРТЕПИАНО

ИЗДАТЕЛЬСТВО «МУЗЫКА»

МОСКВА 1982

Digitized by the Internet Archive
in 2025 with funding from
University of Toronto

https://archive.org/details/31761041620550

AUG 1982
M
25
M453
op. 5

КАПРИЧЧИО

Ф. МЕНДЕЛЬСОН. Соч. 5

(1809 — 1847)

Prestissimo

Piano

p *f* *pp* *sempre* *p* *f* *p* *f* *p* *f* *p* *f*

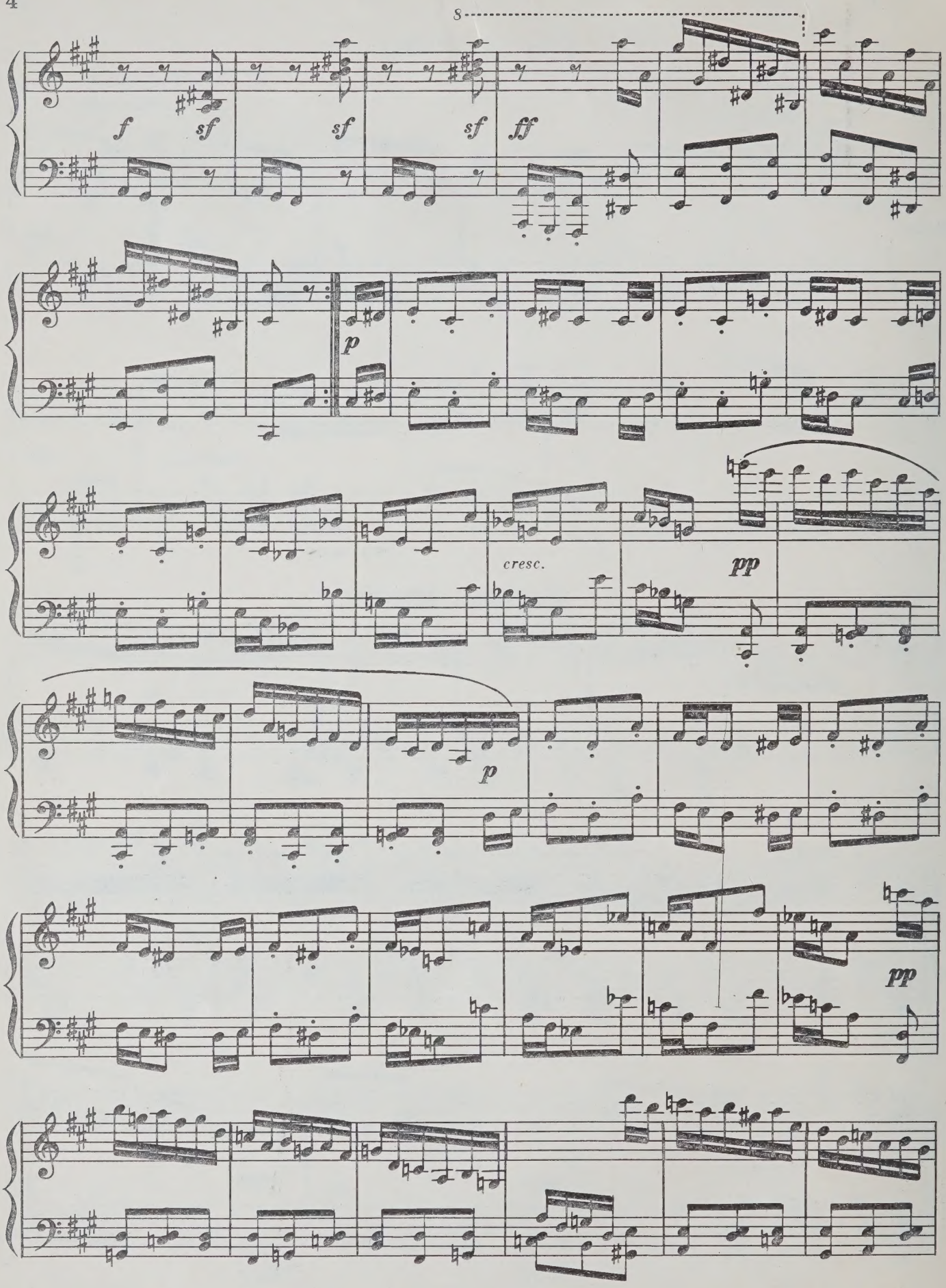
8
f
sf
sf
sf
ff
p
cresc.
pp
p
pp

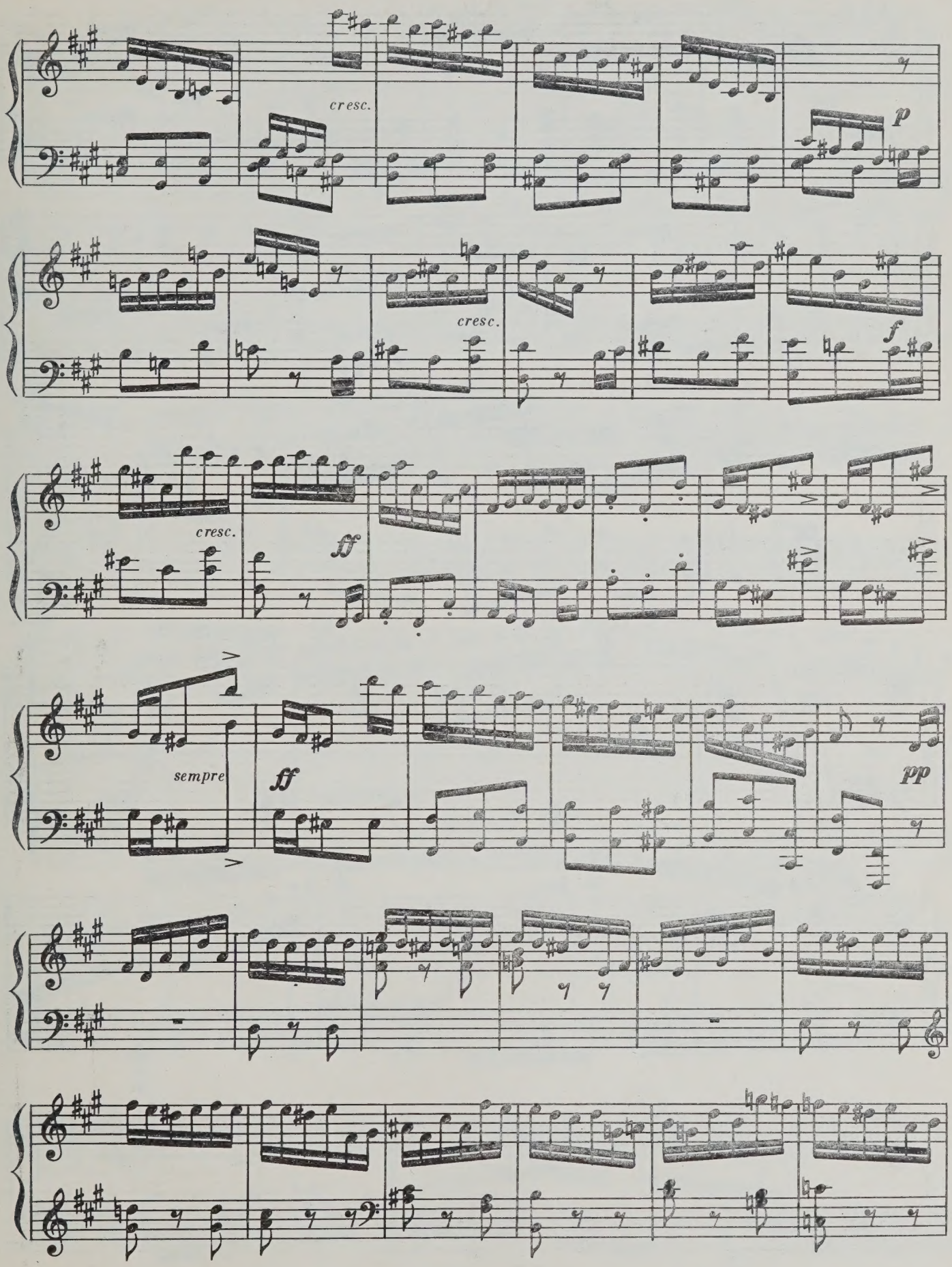
cresc.
p
cresc.
f
cresc.
ff
sempre
ff
pp

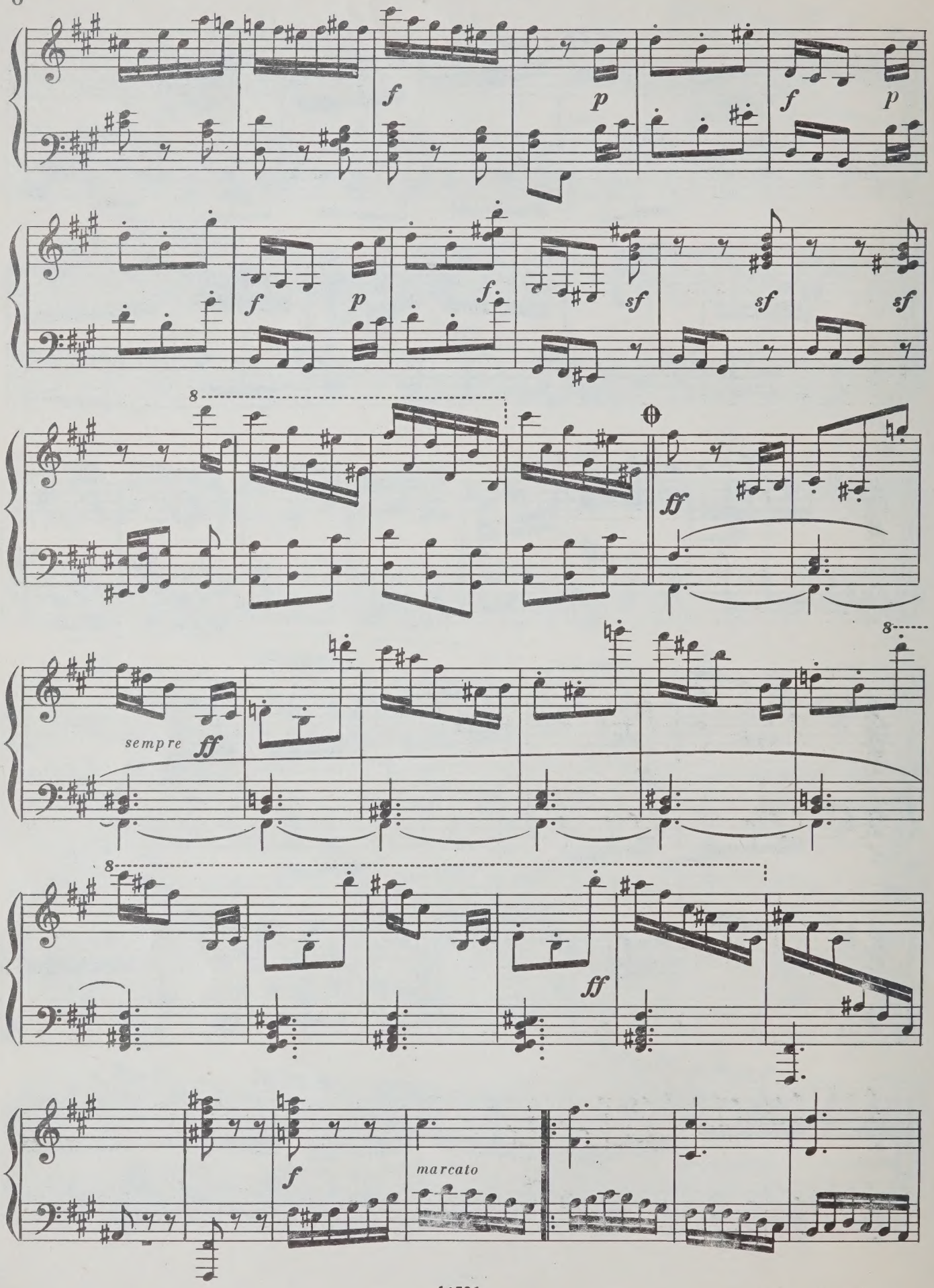
f
p
f
p
f
p
f
sf
sf
sf
8
ff
sempre ff
8
8
ff
f
marcato

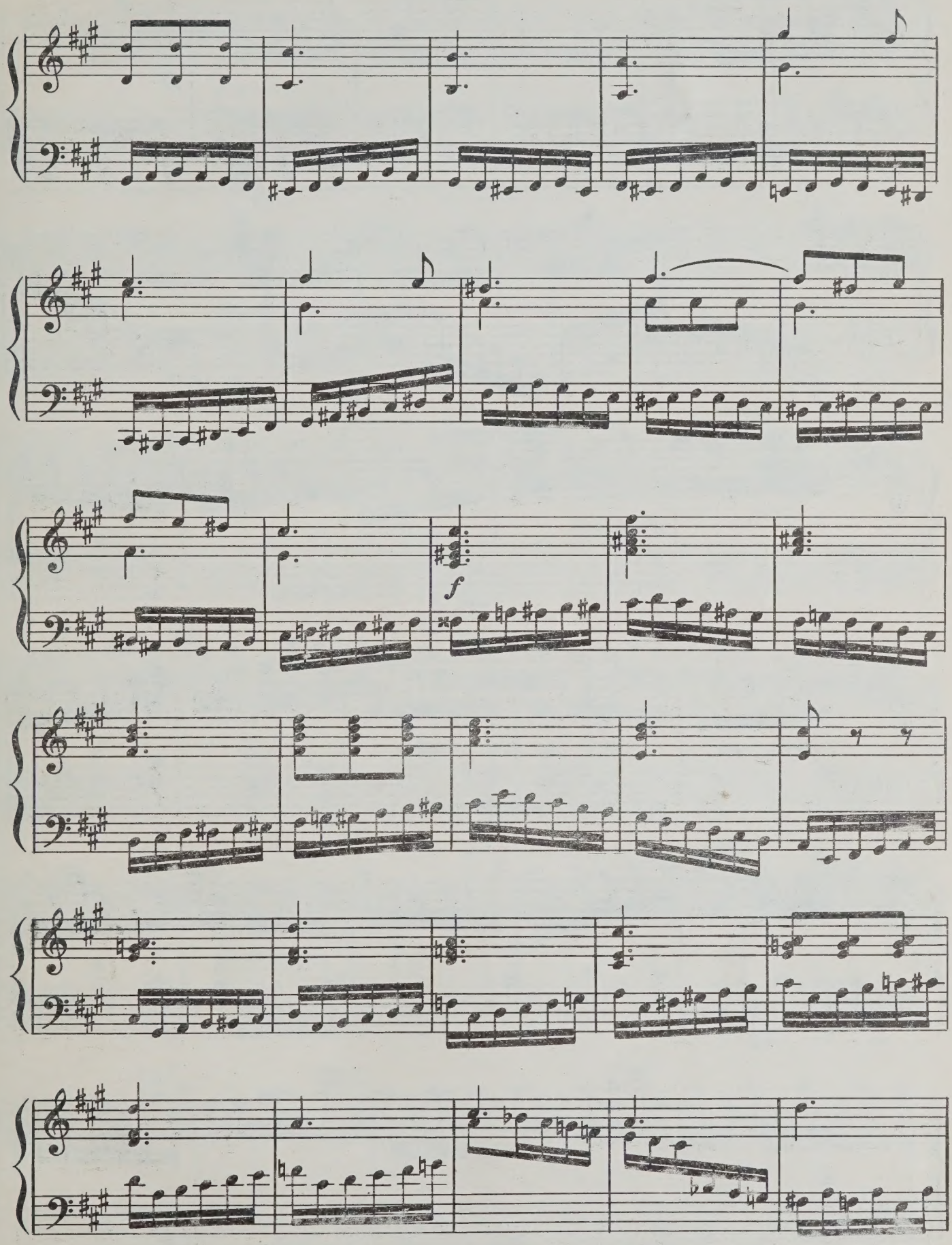
f

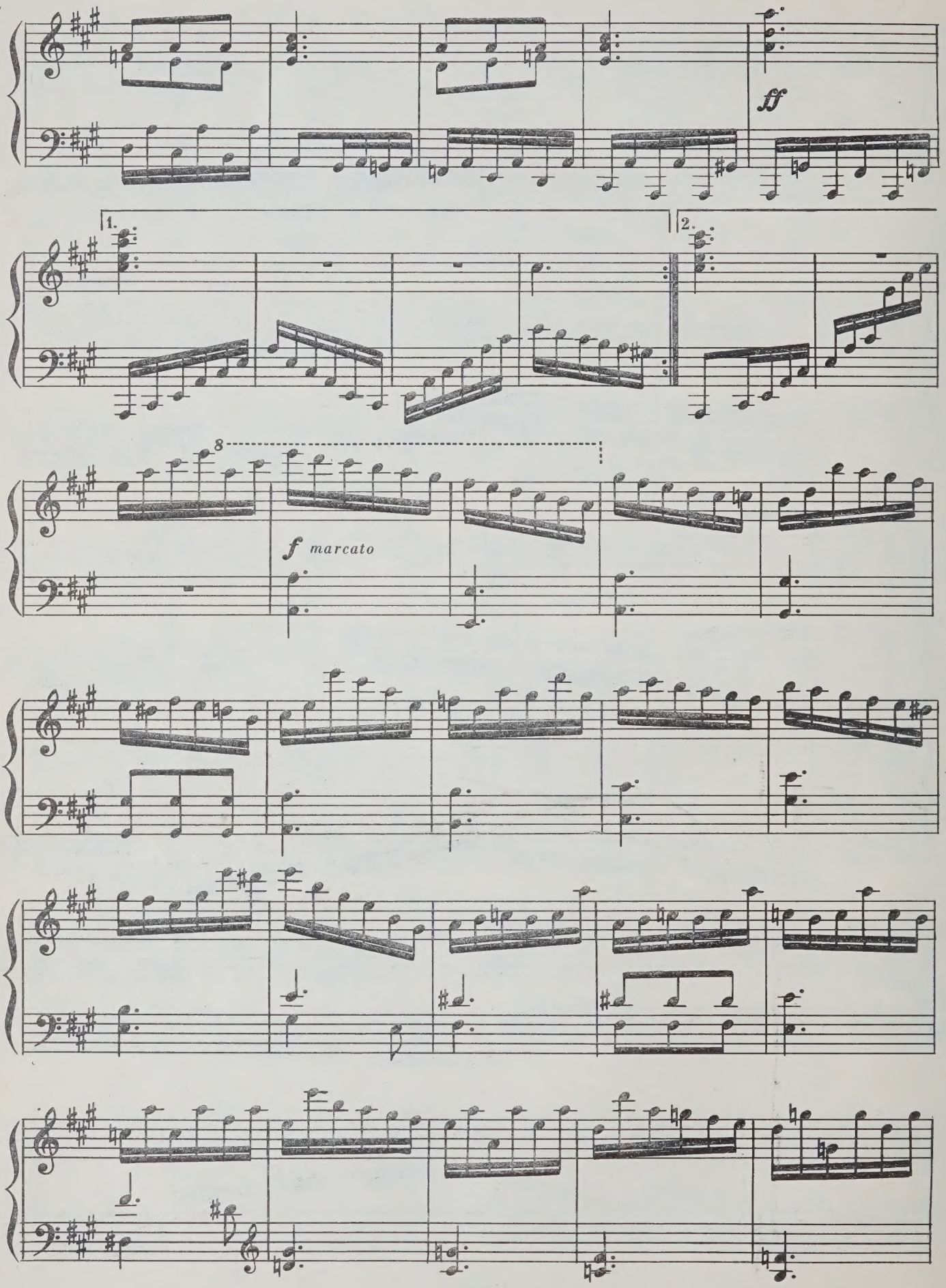
ff
1.
2.
8
f marcato

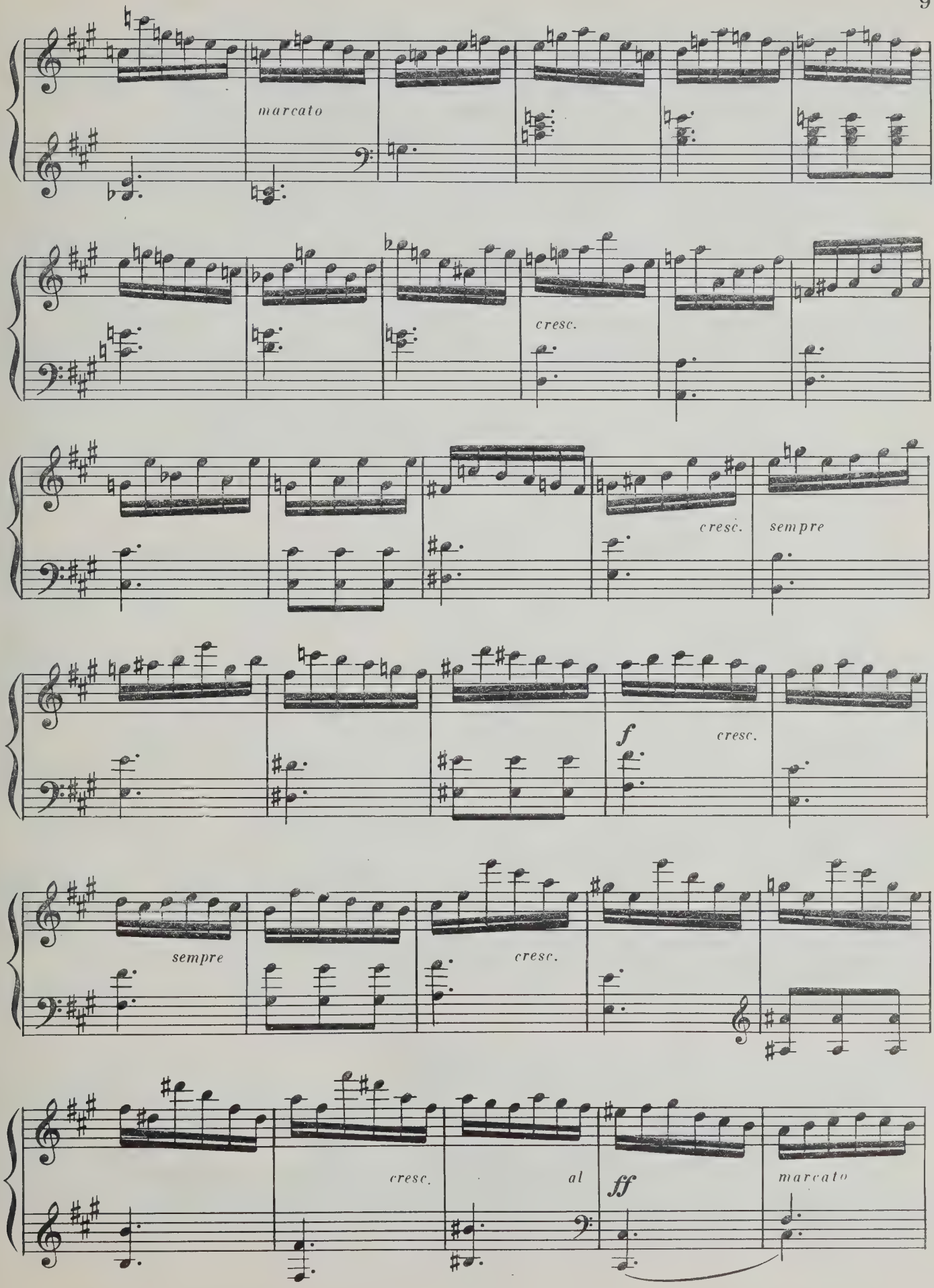
marcato
cresc.
cresc.
sempre
f
cresc.
sempre
cresc.
cresc.
al
ff
marcato

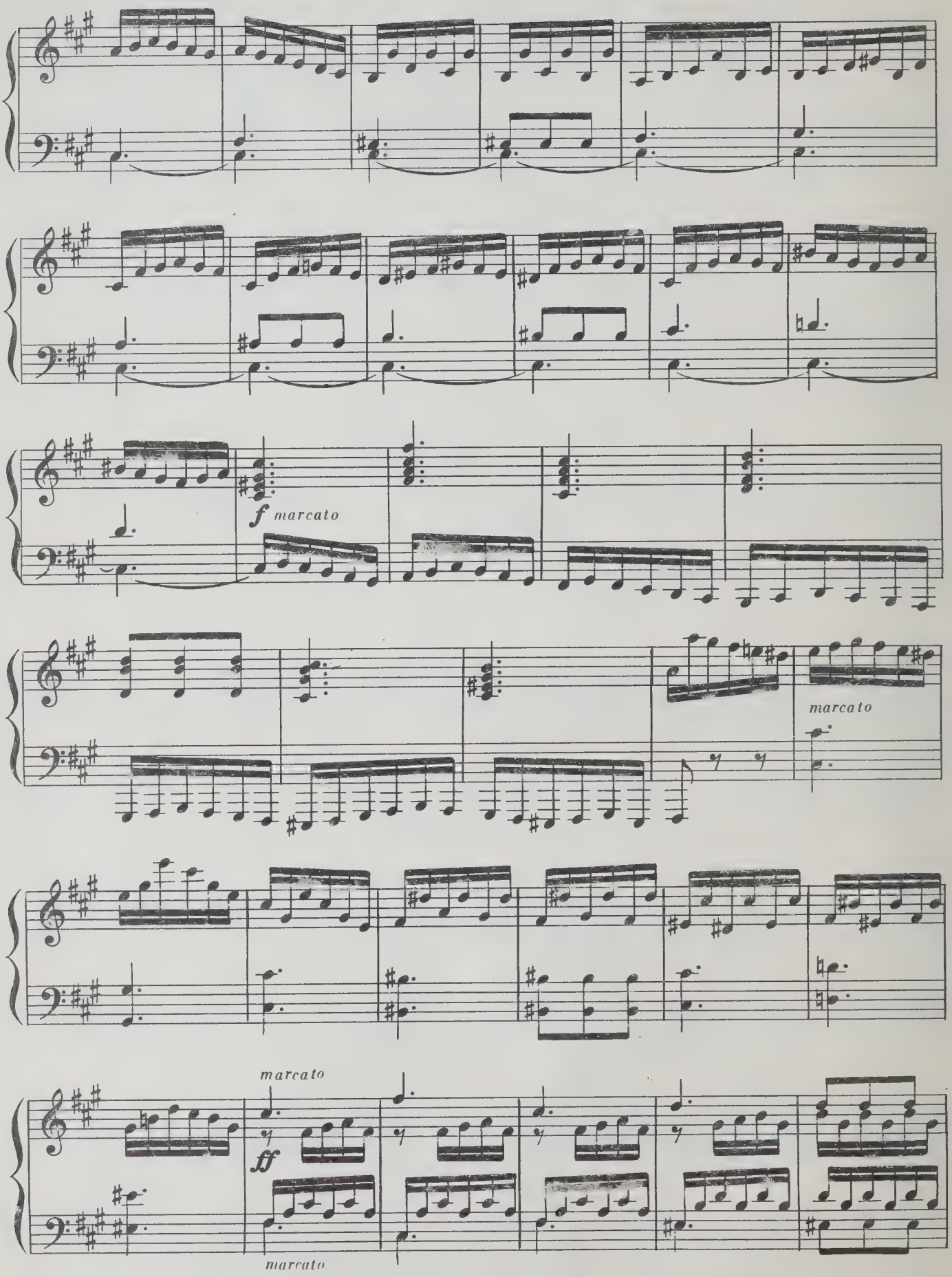
f marcato
marcato
marcato
ff
marcato

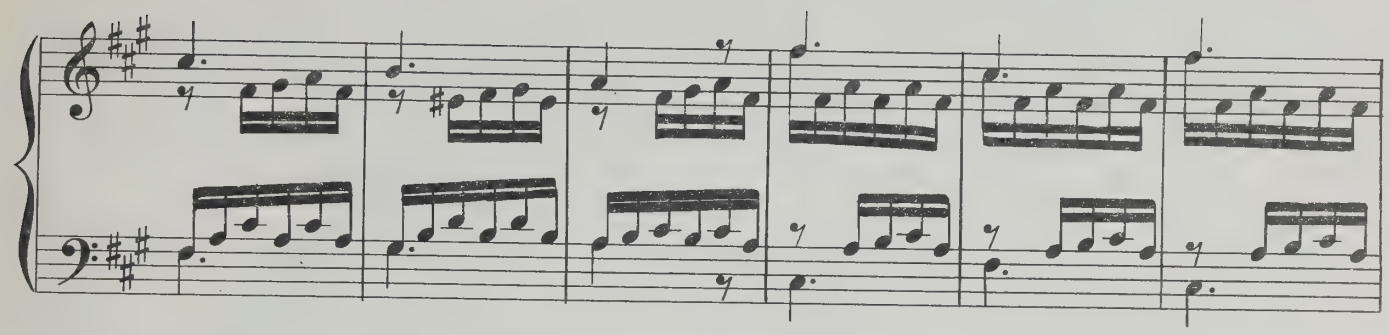

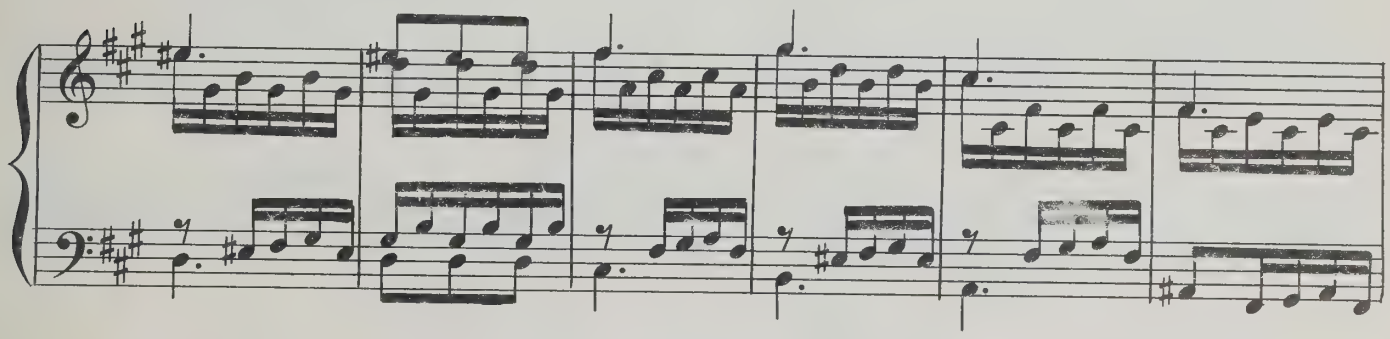

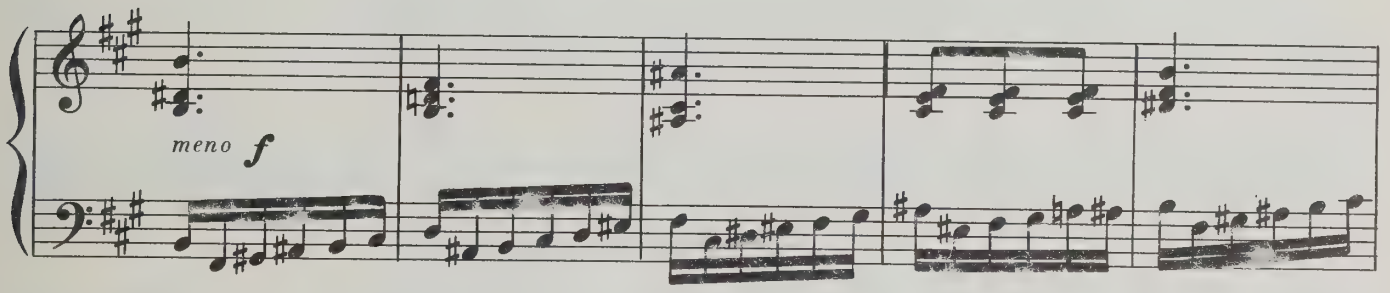
meno f

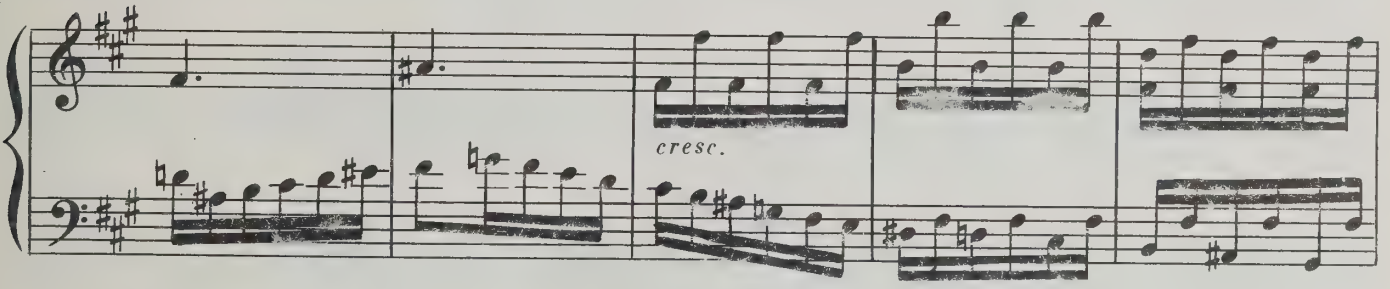
cresc.

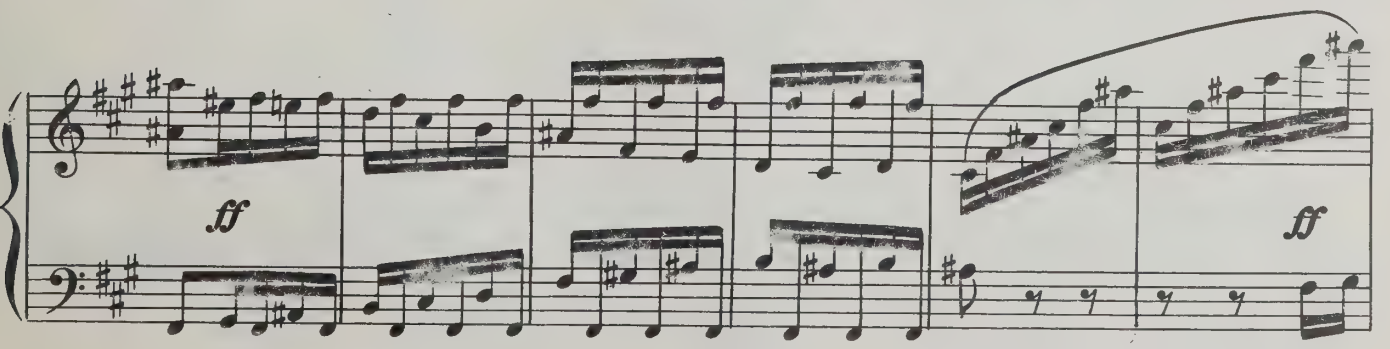
ff
ff

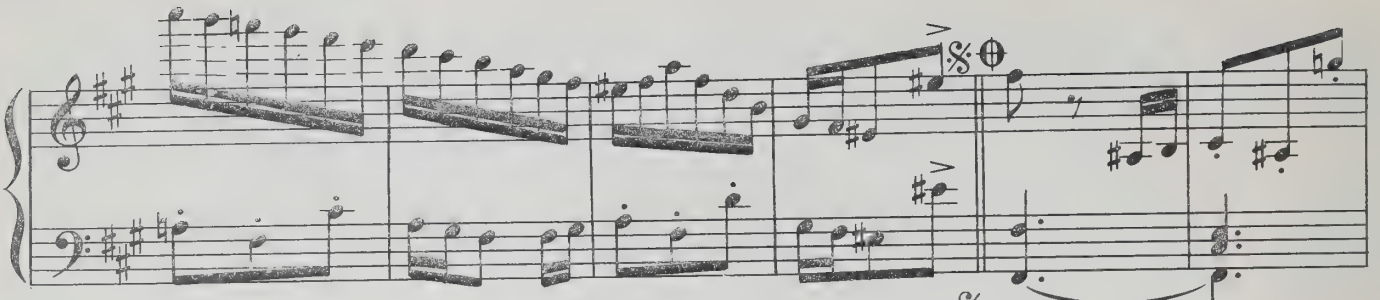

Scherzo da Capo dal Segno 𝄋
senza Repetitione Fine al Segno 𝄋

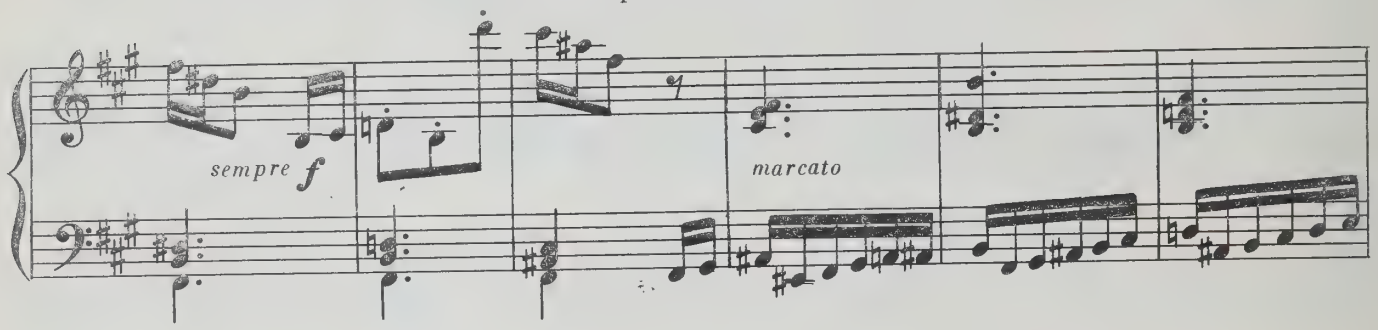

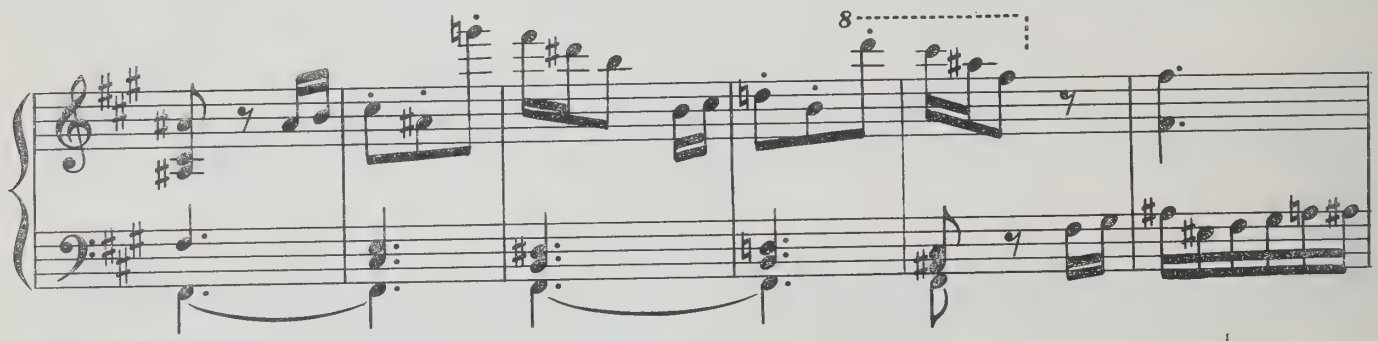

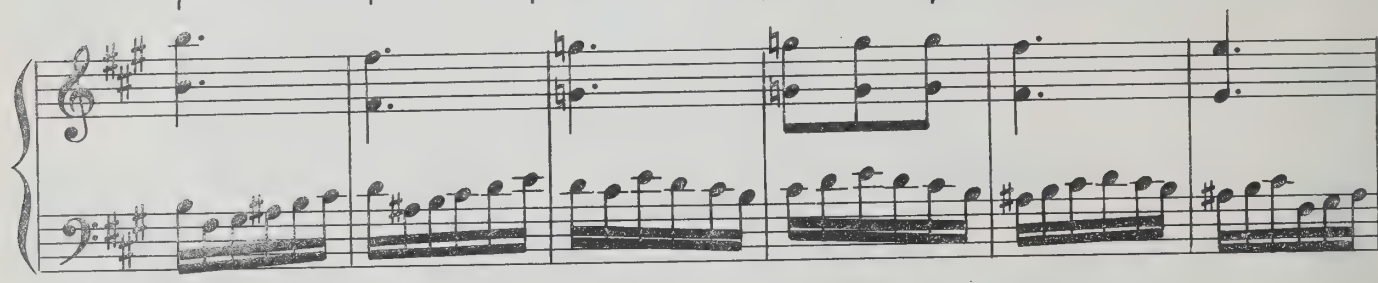

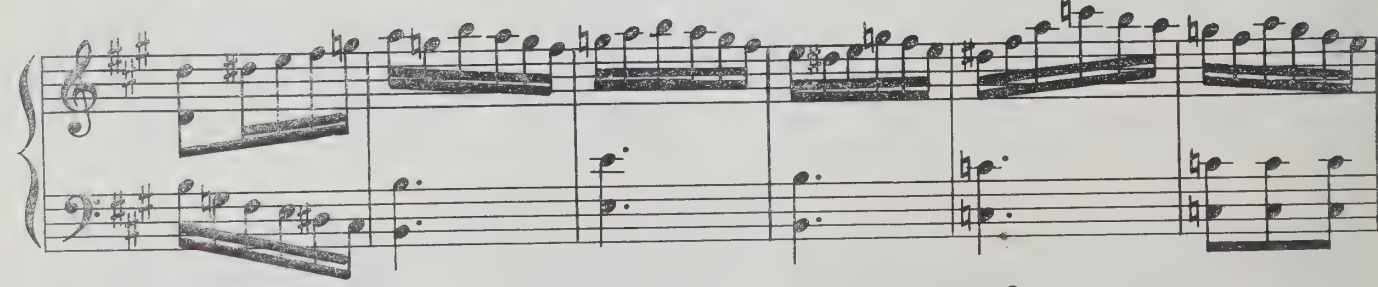

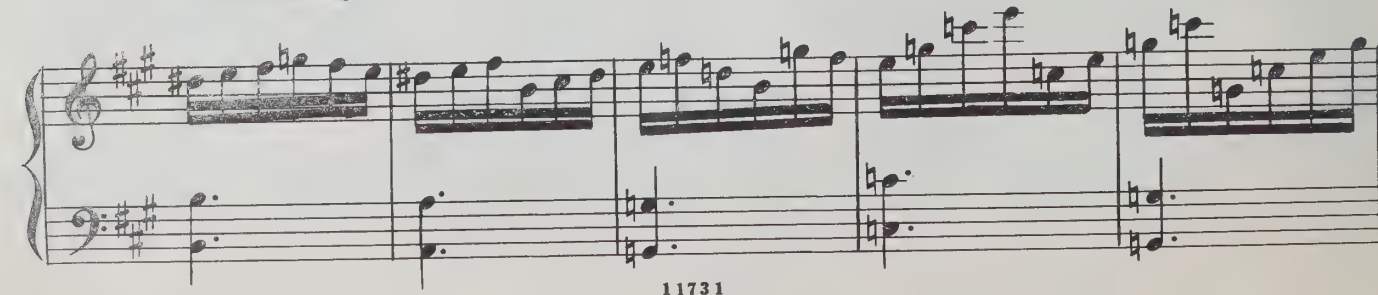

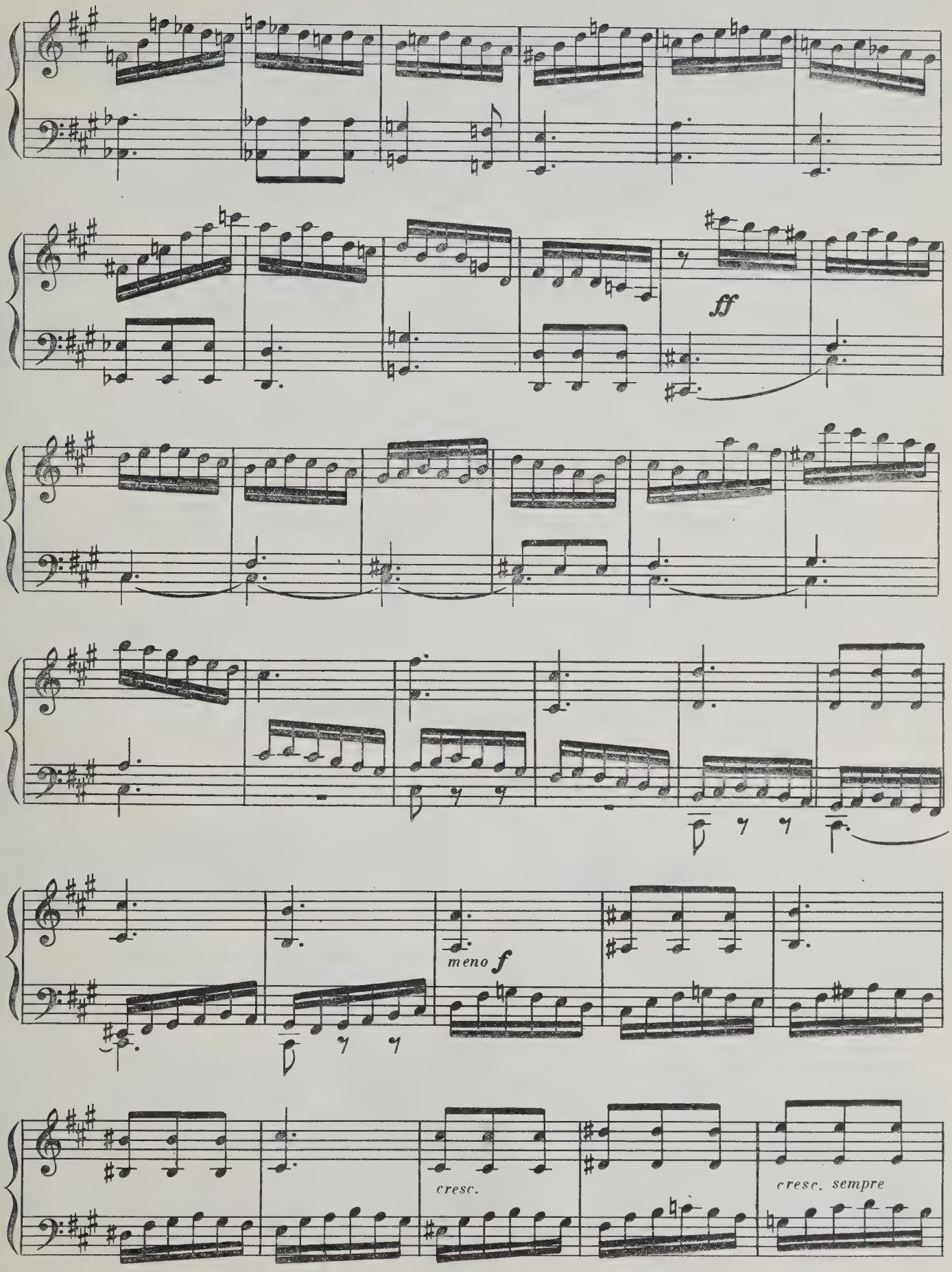
ff
meno f
cresc.
cresc. sempre

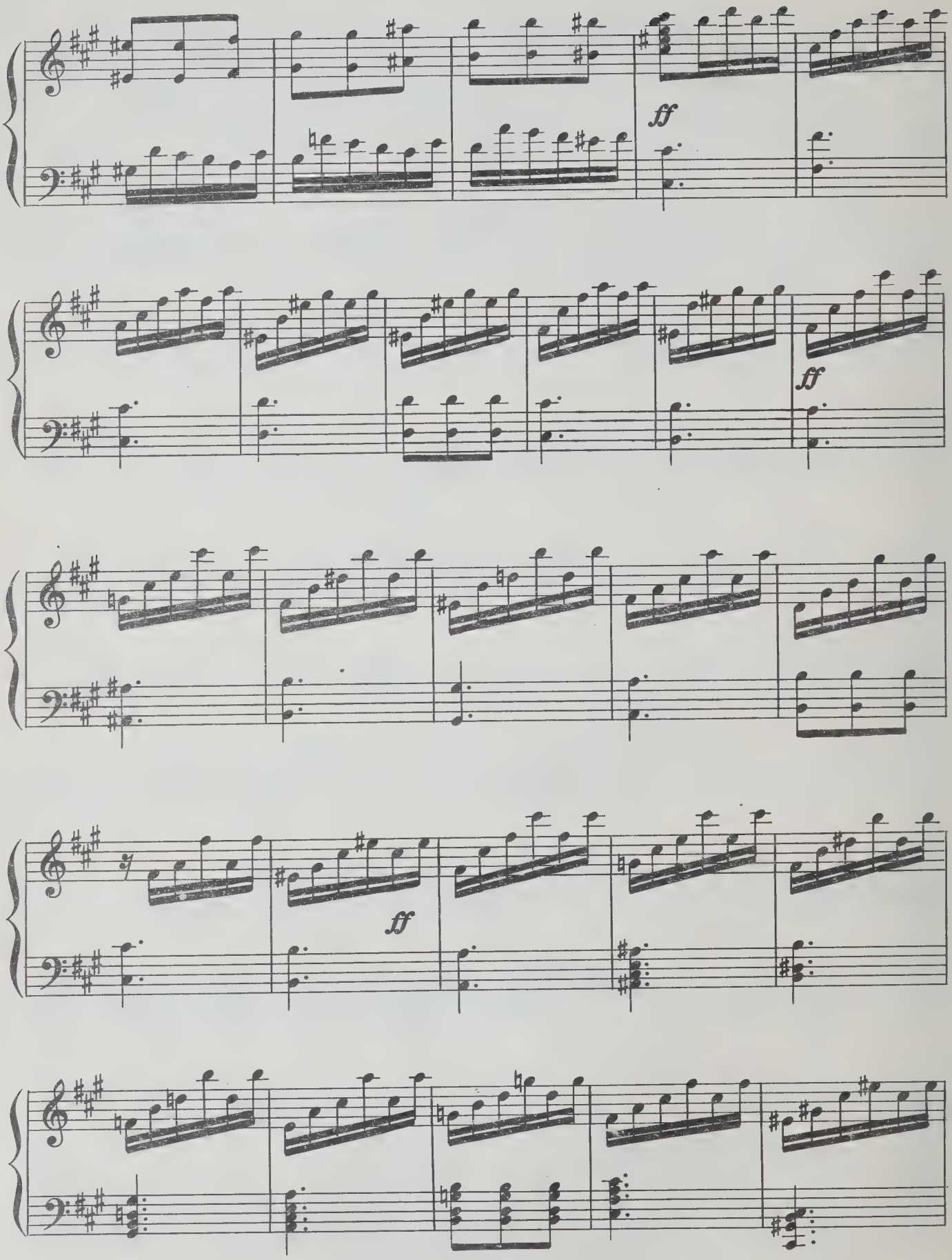
ff
ff
ff

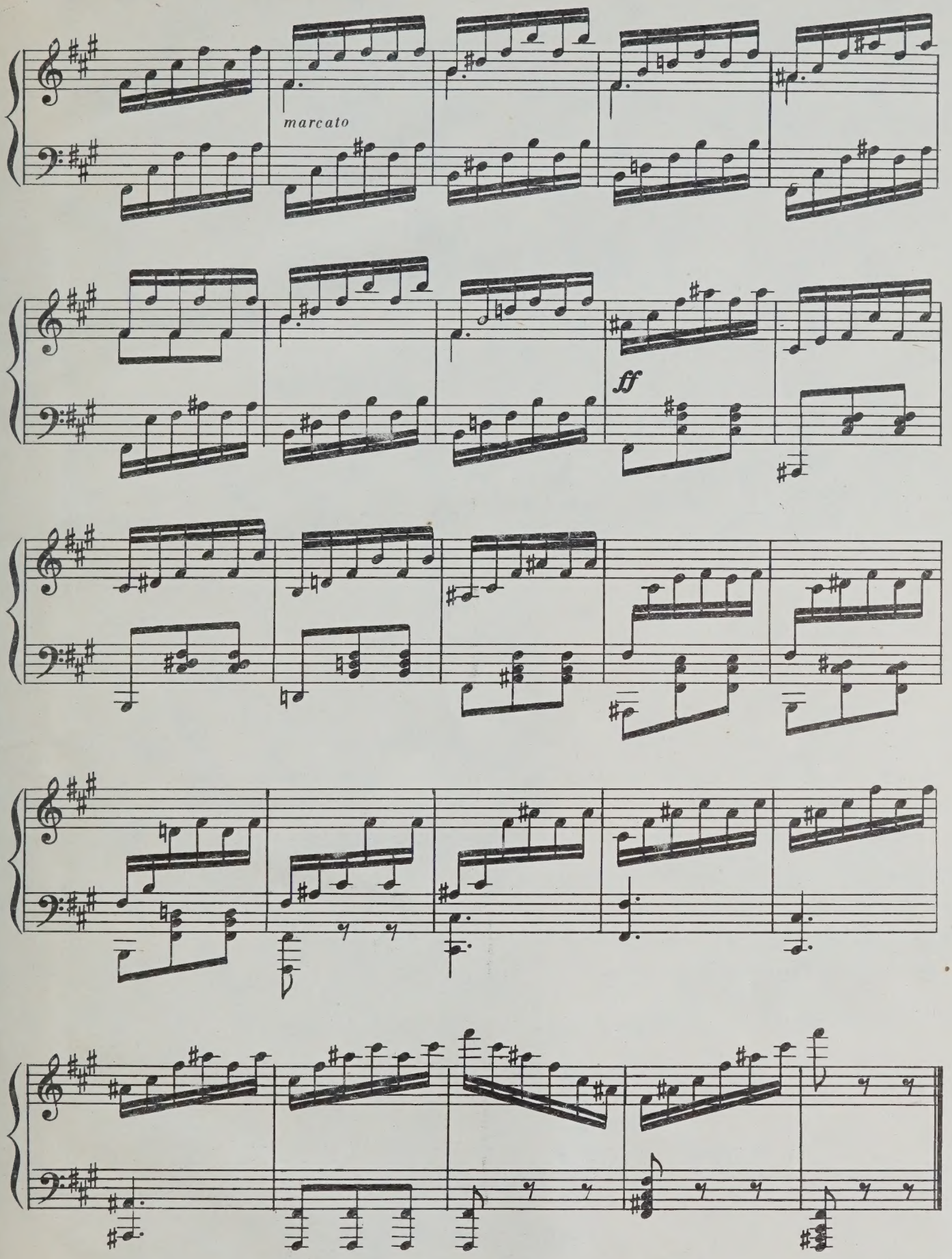
marcato
ff

20 к.

ФЕЛИКС МЕНДЕЛЬСОН

КАПРИЧЧИО

фа-диез минор

для фортепиано

Редактор *Н. Копчевский*. Техн. редактор *С. Белоглазова*
Корректор *М. Шпанова*

Подписано в печать 04.11.81. Формат бумаги 60×90 1/8. Бумага картографическая № 1. Печать офсет. Объем печ. л. 2,0. Усл. п. л. 2,0. Уч.-изд. л. 2,02. Тираж 5000 экз. Изд. № 11731. Зак. 197. Цена 20 к.

Издательство «Музыка», Москва, Неглинная, 14

Московская типография № 6 «Союзполиграфпрома» при Государственном комитете СССР по делам издательств, полиграфии и книжной торговли, Москва 109088, Южнопортовая ул., 24

$М\frac{90402-034}{026(01)-82}423-82$

PLEASE DO NOT REMOVE
CARDS OR SLIPS FROM THIS POCKET

UNIVERSITY OF TORONTO LIBRARY

Musid M
25
M453
op. 5